Bob and Joan
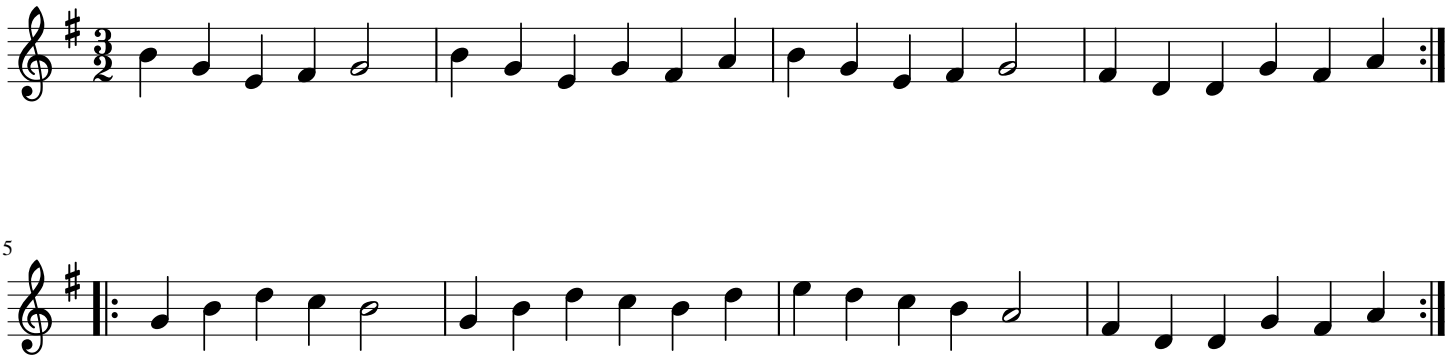
Trad.