L'air mignonne
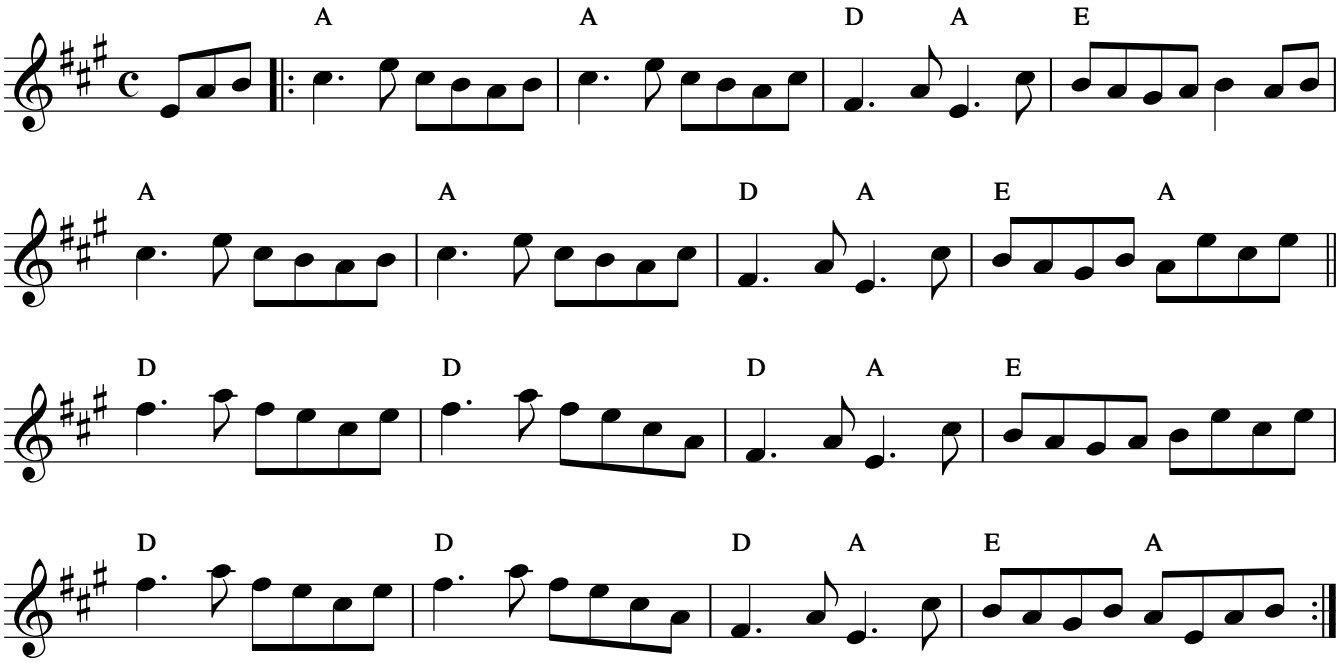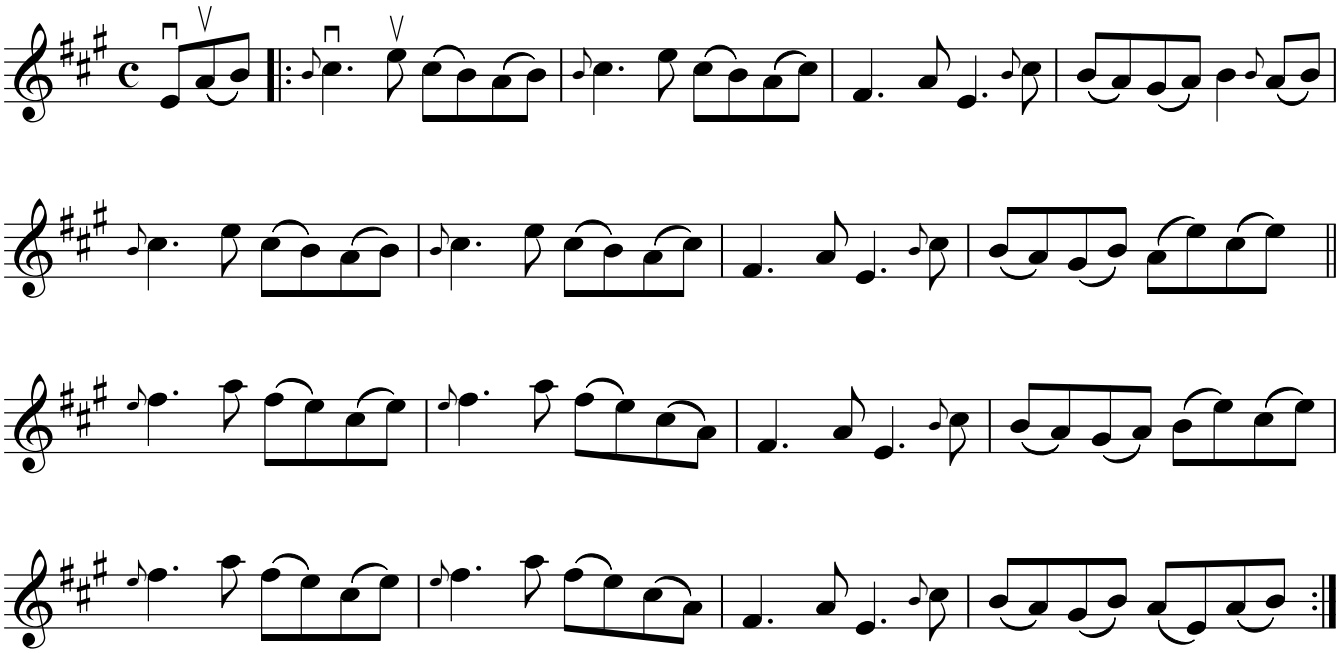
Simon Riopel