

Waltz After Lasse In Lyby

Lasse Nilsson

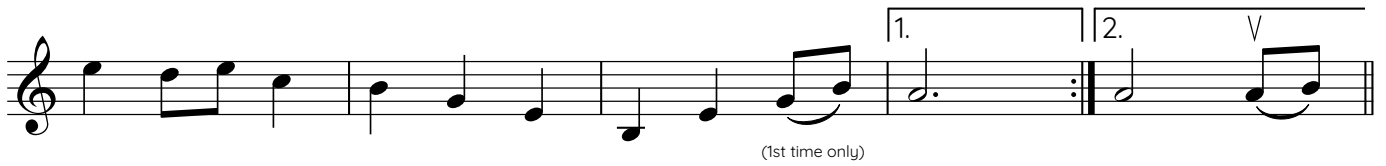
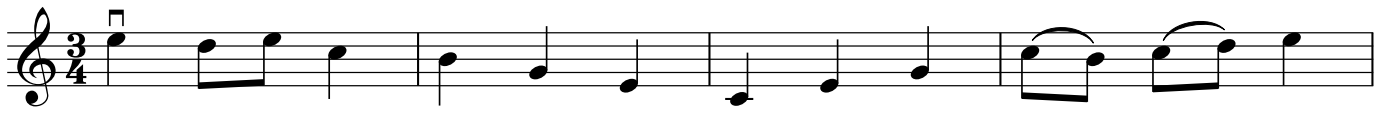

With Ornamentation

In Key of D Minor (Danish String Quartet)

- Staff 1:** A single line of music starting with a quarter rest, followed by a sequence of eighth and quarter notes.
- Staff 2:** Continues the melody, ending with a first ending bracket. Below the staff, the text "(1st time only)" is written. The second ending is marked with a 'V' (volta) and a fermata.
- Staff 3:** Features a triplet of eighth notes (labeled '3' below) and a quarter note (labeled '3' below). Fingering numbers '2' and '4' are placed above the notes. A final note has a '2' above it.
- Staff 4:** Similar to Staff 3, with a triplet (labeled '3') and a quarter note (labeled '3'). Fingering numbers '01', '2', and '4' are placed above the notes. A final note has a '2' above it.
- Staff 5:** Continues the melody, ending with a first ending bracket. Below the staff, the text "(3)" is written. The second ending is marked with a 'V' and a fermata.