

Grace's NEFS exercises (Block 3 2024)

A

A major scale (Ionian mode)

8

B

Thirds

20

24

28

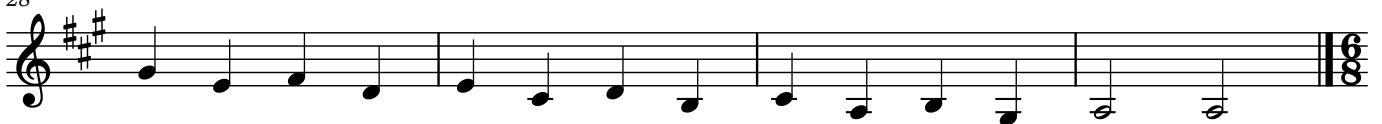

C

6/8 pattern (1)

36

40

44

2

48 **D** 4/4 pattern (1)

52

56

60

64 **E** Octave jumps - try this in 6/8 too!

72

80 **F** Fifths - try this in 6/8 too!

87

94

103 **G** Arpeggio

108 **H** 6/8 pattern (2)

112

116

120

124

128

132

136

140 I 4/4 pattern (2)

144

148

152

156

160

164

168

172 **J** A minor scale (Aolian mode)

187 **K** Thirds

203 **L** 6/8 pattern (1)

M

219 4/4 pattern (1)

N

235 Octave jumps - try this in 6/8 too!

O

251 Fifths - try this in 6/8 too!

P

274 Arpeggio

279  6/8 pattern (2)

283

287

291

295

299

303

307

311 **R** 4/4 pattern (2)