Bethany's Waltz

Jenna Reid

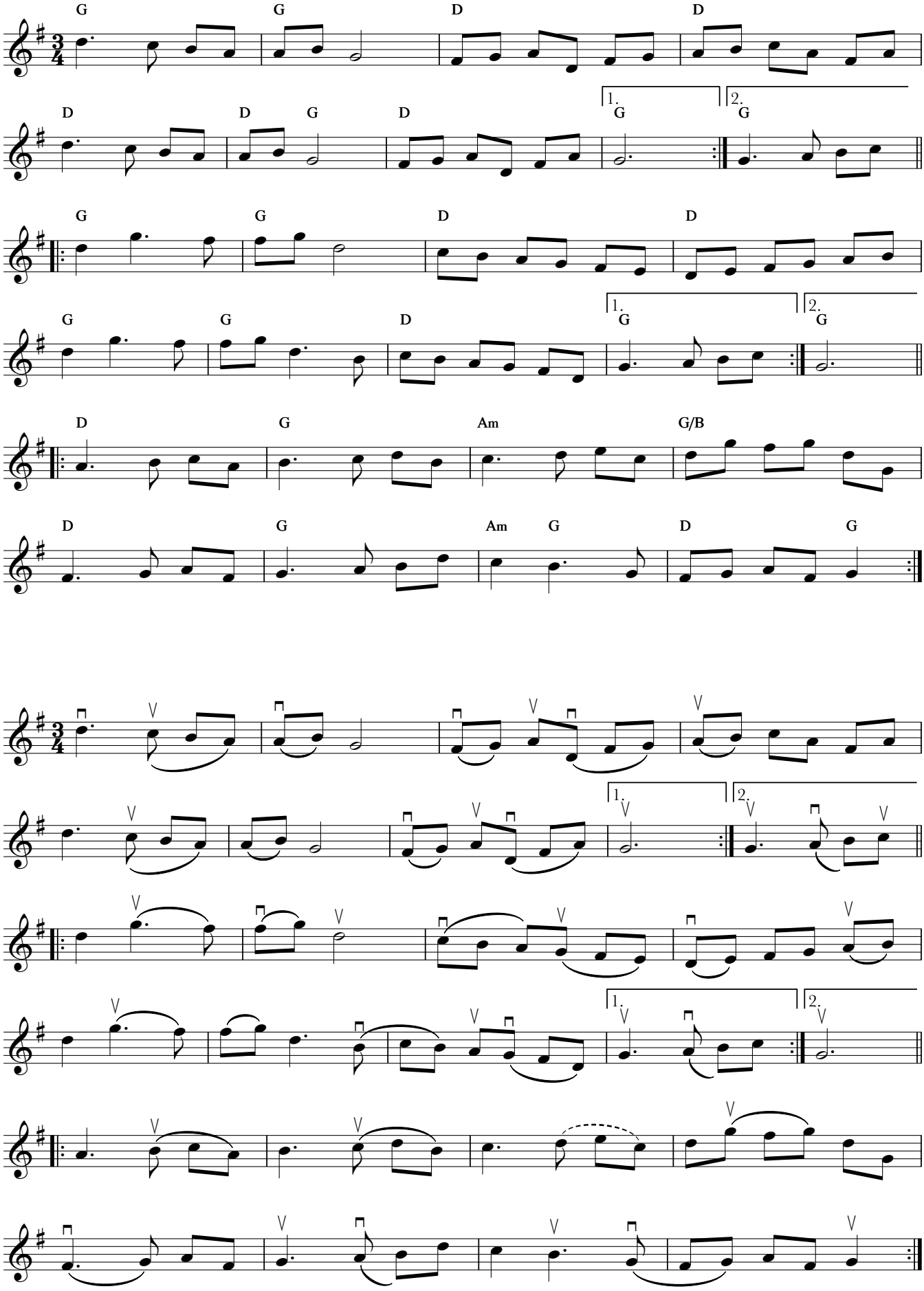

Resource Material by Stewart Hardy