DANCE OF THE HONEYBEES

1. SOURCE - CHORDS

Charlie Lennon

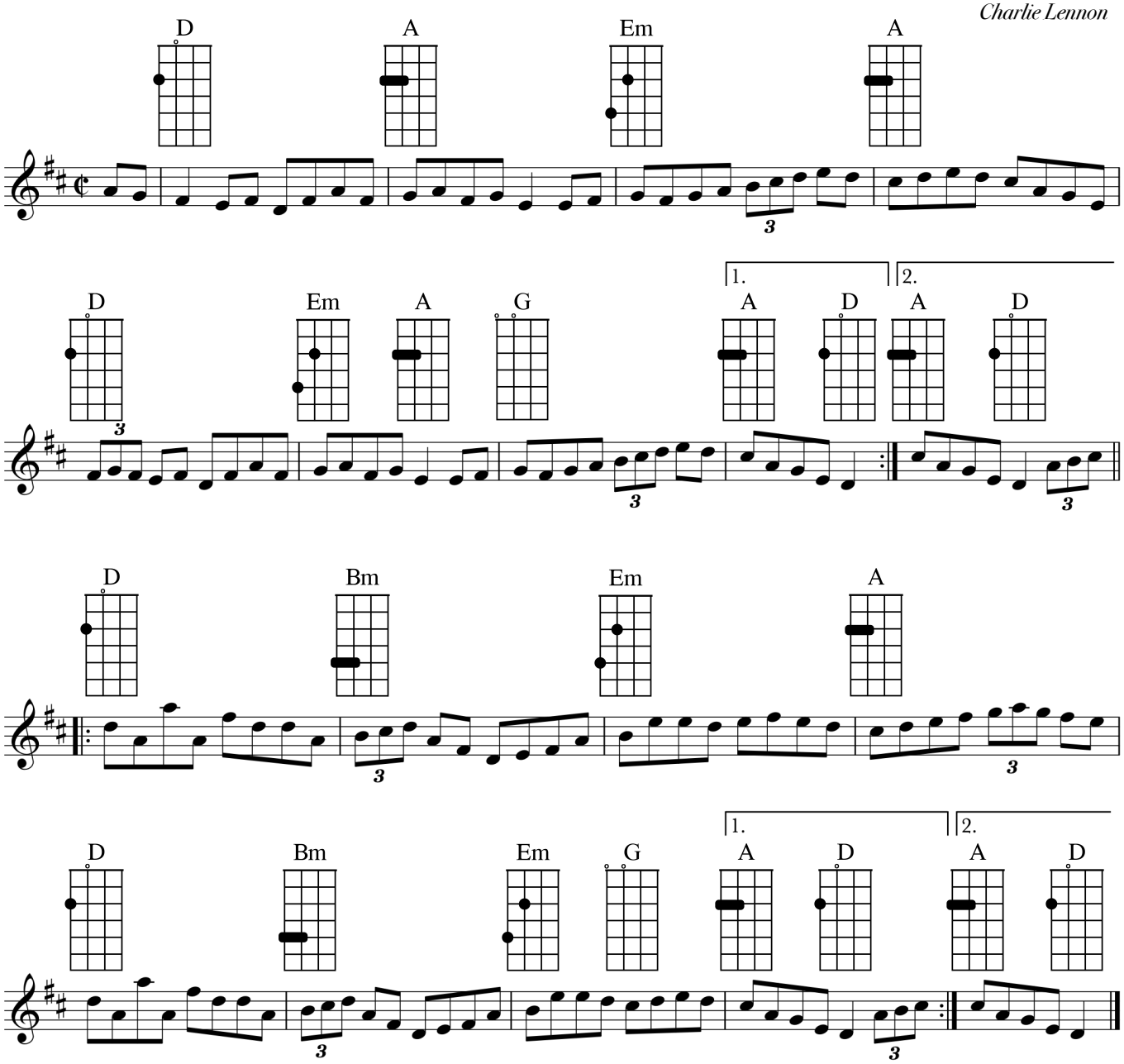

Resource Material edited by Stewart Hardy

2. BOWING

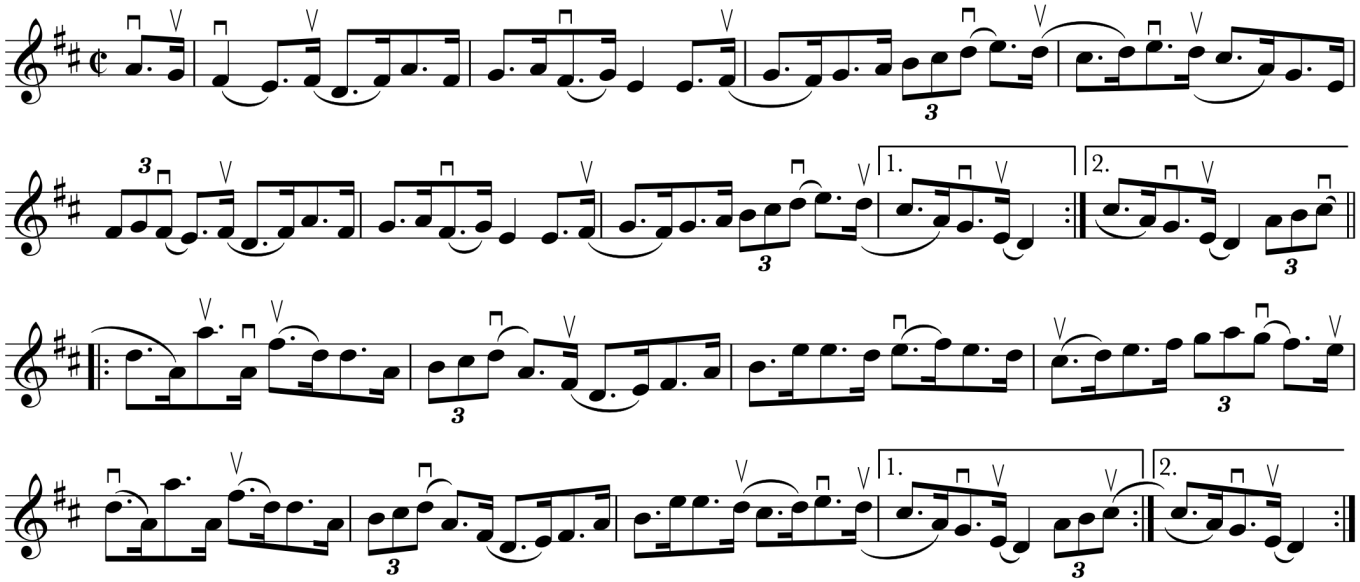

3. REALIZATION

